

PHASE 2

STRATA PLAN LMS 2364

CONDOMINIUM ACT

Lot No.	Sheet No.	FORM 1	FORM 2	FORM 3
		SCHEDULE OF UNIT ENTITLEMENT	SCHEDULE OF INTEREST UPON DESTRUCTION	SCHEDULE OF VOTING RIGHTS
		UNIT ENTITLEMENT	INTEREST	NUMBER OF VOTES
121	6,9	393	290	1
122	6,9	390	290	1
123	6,9	390	290	1
124	6,9	390	290	1
125	6,9	390	290	1
126	6,9	390	290	1
127	5,6,9	780	578	1
128	5,9	391	284	1
129	5,9	392	284	1
130	5,9	734	540	1
131	5,9	470	330	1
132	5,9	730	558	1
133	9	398	296	1
134	9	549	420	1
135	9	508	376	1
136	9	508	376	1
137	9	508	370	1
138	9	511	370	1
139	6,10	393	294	1
140	6,10	390	294	1
141	6,10	390	294	1
142	6,10	390	294	1
143	6,10	390	294	1
144	6,10	390	294	1
145	5,6,10	780	586	1
146	5,10	391	294	1
147	5,10	392	294	1
148	5,10	734	560	1
149	5,10	470	336	1
150	5,10	730	570	1
151	10	398	306	1
152	10	549	430	1
153	10	508	382	1
154	10	508	382	1
155	10	508	382	1
156	10	511	382	1

MORGAN STEWART AND COMPANY
 Surveyors and Engineers
 1055-Seymour St, Vancouver, B.C.

Dated this 14 day of JUNE 1998

Richard Anderson B.C.L.S.

MORGA

1055



PHASE 2
STRATA PLAN LMS 2364

CONDOMINIUM ACT

Lot No.	Sheet No.	FORM 1	FORM 2	FORM 3
		SCHEDULE OF UNIT ENTITLEMENT	SCHEDULE OF INTEREST UPON DESTRUCTION	SCHEDULE OF VOTING RIGHTS
		UNIT ENTITLEMENT	INTEREST	NUMBER OF VOTES
157	6,11	393	298	1
158	6,11	390	298	1
159	6,11	390	298	1
160	6,11	390	298	1
161	6,11	390	298	1
162	6,11	390	298	1
163	5,6,11	790	596	1
164	5,11	391	302	1
165	5,11	392	306	1
166	5,11	660	468	1
167	11	398	322	1
168	11	549	436	1
169	11	508	394	1
170	11	508	394	1
171	11	508	394	1
172	11	511	394	1
173	6,12	393	330	1
174	6,12	390	330	1
175	6,12	390	330	1
176	6,12	390	330	1
177	6,12	390	330	1
178	6,12	390	330	1
179	5,6,12	790	512	1
180	5,12	391	322	1
181	5,12	392	328	1
182	12	398	340	1
183	12	549	454	1
184	12	508	440	1
185	12	508	438	1
186	12	508	436	1

NOT TO SCALE
 ALL DIMENSIONS SHOWN ON THIS PLAN TO BE TAKEN FROM THE
 CENTERLINE OF THE STRATA PLAN
 DATE OF ISSUE: 13 JUNE 1998
 1000-1000

Dated this 13 day of June 1998

Richard Adams B.C.L.S.

MORGAN STEWART AND COMPANY
 Surveyors and Engineers
 1025-Seymour St, Vancouver, B.C.



PHASE 2
STRATA PLAN LMS 2364

CONDOMINIUM ACT

Lot No.	Sheet No.	FORM 1	FORM 2	FORM 3
		SCHEDULE OF UNIT ENTITLEMENT	SCHEDULE OF INTEREST UPON DESTRUCTION	SCHEDULE OF VOTING RIGHTS
187	12	511	434	1
188	9,12	304	50	1
AGGREGATE:		32,384	24,818	68

Approved as Phase 2 of a 2 Phase Strata Plan under the 'Condominium Act'
Dated this 27 day of JUNE, 1996

Municipal Approving Officer for The Resort Municipality of Whistler.

I/We the undersigned do solemnly declare that
1) I/We the undersigned am/are the owner-developer, or ~~is the alternative) the duly authorized agent of the owner-developer.~~
2) The strata plan is for residential and commercial use.
I/We make this solemn declaration conscientiously believing it to be true, and knowing that it is of the same force and effect as if made under oath.

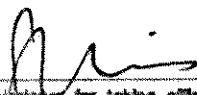

Authorized Signatory

Declared before me this 19th day of June, 1996

A commissioner for taking affidavits for British Columbia
Elizabeth Yip, lawyer, 1300-777 Dunsuir St.,

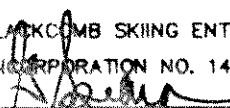

Accepted as to forms 1, 2 and 3.
Dated this 7 day of July, 1996

Superintendent of Real Estate

OWNER:
BLACKCOMB SKIING ENTERPRISES LTD.
(INCORPORATION NO. 14833A)

NAME Getta Soeann
Authorized Signatory

NAME _____
Authorized Signatory
WITNESS AS TO BOTH SIGNATURES:
NAME Elizabeth Yip
ADDRESS 1300-777 Dunsuir St.,
Vancouver, B.C.
Lawyer
OCCUPATION

HONG KONG BANK OF CANADA
MORTGAGE: BJ210008
ASSIGNMENT OF RENTS: BJ210009

NAME A. G. HILTON
Authorized Signatory

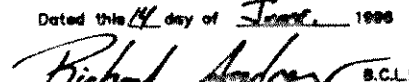
NAME _____
Authorized Signatory

WITNESS AS TO BOTH SIGNATURES:
NAME YIP TAI KEVIN IM LI
A COMMISSIONER FOR TAKING AFFIDAVITS
ADDRESS 1300-777 DUNSUIR ST. VANCOUVER, B.C.
OCCUPATION _____

Dated this 14 day of June, 1996

Richard Andrew B.C.L.S.

MORGAN STEWART AND COMPANY
Surveyors and Engineers
1055-Seymour St, Vancouver, B.C.



SECTION C-C

PHASE 2
STRATA PLAN LMS 2384

SCALE 1:200



PHASE BOUNDARY

S.L. 173	S.L. 174	S.L. 175	S.L. 176	S.L. 177	S.L. 178	S.L. 179	SIXTH FLOOR
S.L. 157	S.L. 158	S.L. 159	S.L. 160	S.L. 161	S.L. 162	S.L. 163	FIFTH FLOOR
S.L. 138	S.L. 140	S.L. 141	S.L. 142	S.L. 143	S.L. 144	S.L. 145	FOURTH FLOOR
S.L. 121	S.L. 122	S.L. 123	S.L. 124	S.L. 125	S.L. 126	S.L. 127	THIRD FLOOR
PA ©							PARKING P1
PA ©							PARKING P2

SECTION C-C

MORGAN STEWART AND COMPANY
Surveyors and Engineers
1058-Seymour St, Vancouver, B.C.

Dated this 14th day of *June* 1998
Richard Andrew B.C.L.S.



PARKING P2

PHASE 2
STRATA PLAN LMS 2354

SCALE 1:200

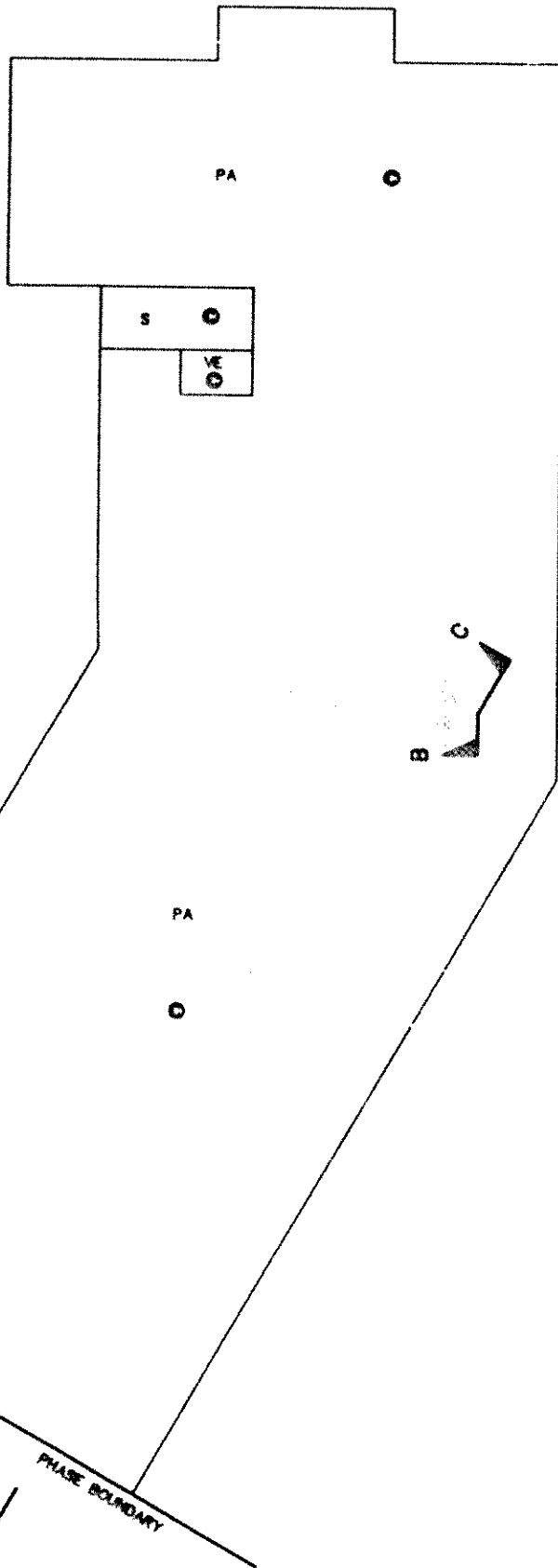

PHASE BOUNDARY

133'00"00"
10.817

43'00"00"
0.782

PHASE BOUNDARY

MORGAN STEWART AND COMPANY
Surveyors and Engineers
1055-Seymour St, Vancouver, B.C.

Dated this 14 day of June 1996

Richard Anderson B.C.L.S.

MORGAN
1055-

PARKING P1

PHASE 2
STRATA PLAN LMS 2364

SCALE 1:200

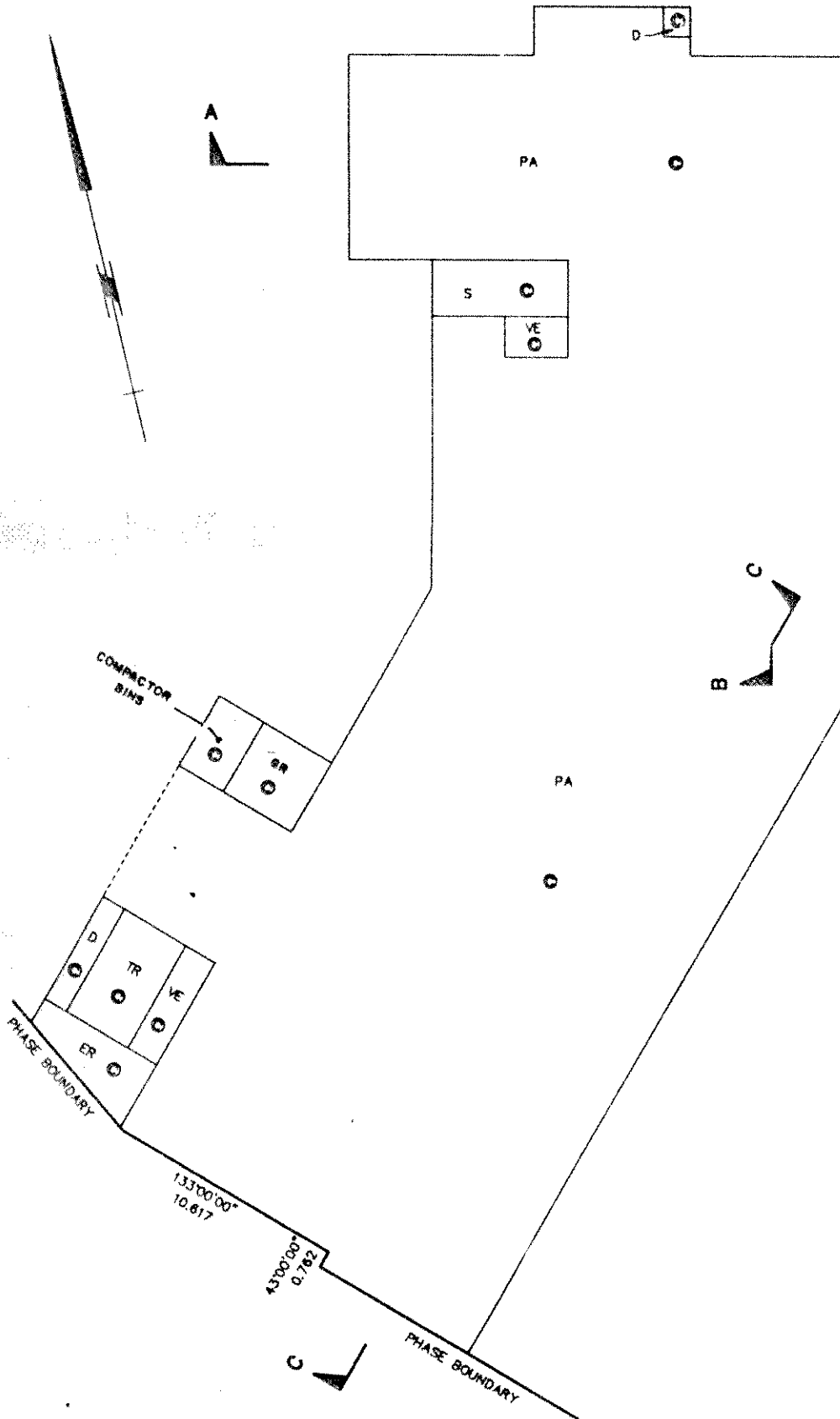
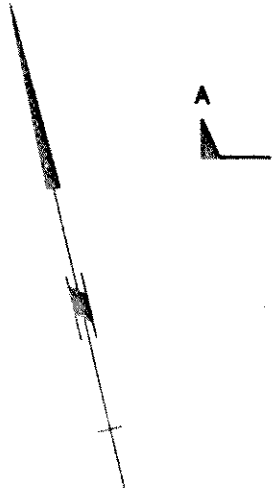

MORGAN STEWART AND COMPANY
Surveyors and Engineers
1055—Seymour St. Vancouver, B.C.

Dated this 14 day of June 1996

Richard Andrew B.C.L.S.



THIRD FLOOR

PHASE 2 STRATA PLAN LMS 2364

SCALE 1:200

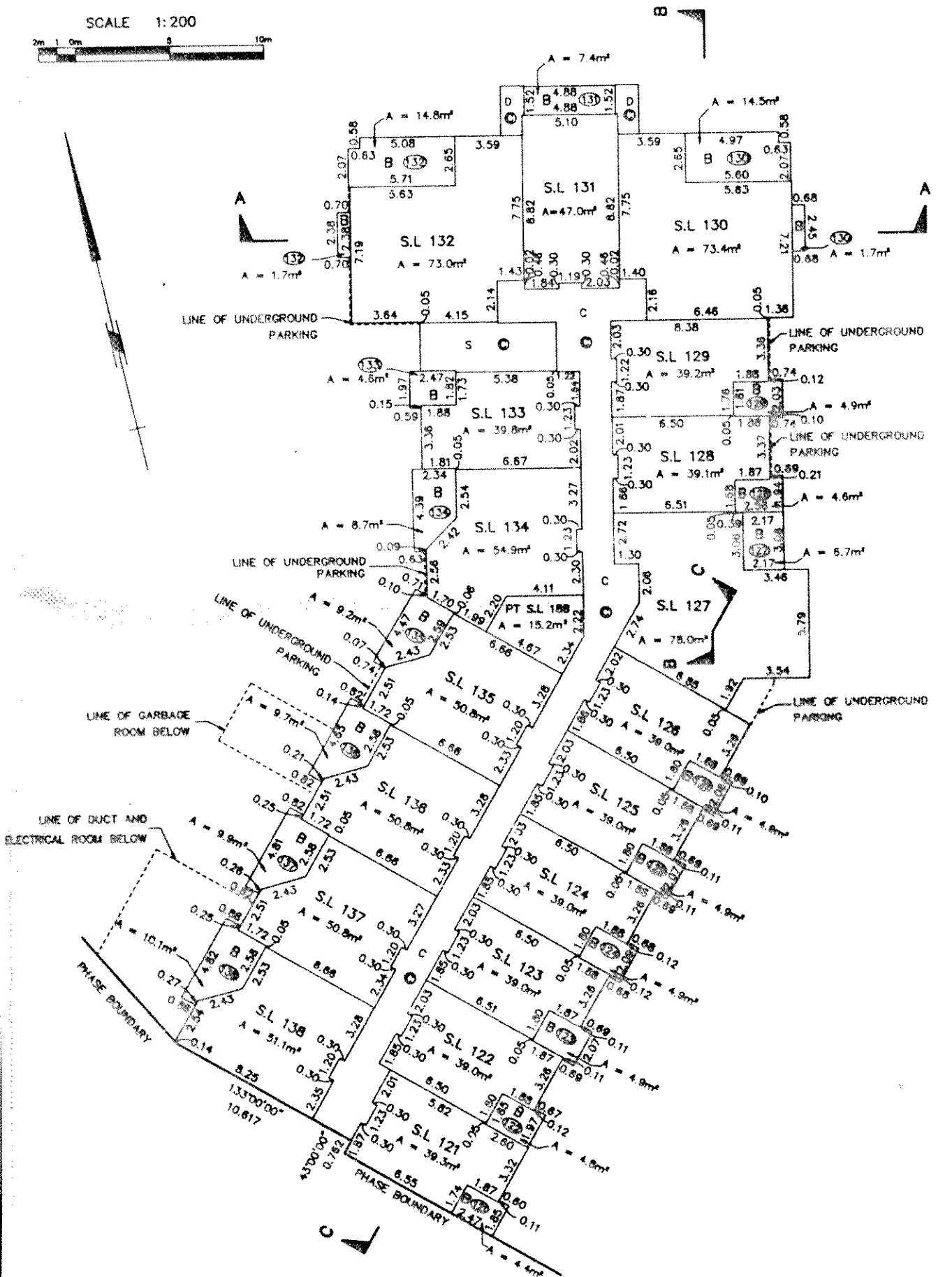

Dated this 14 day of June 1996

Richard Arden B.C.L.S.

MORGAN STEWART AND COMPANY
Surveyors and Engineers
1055- Seymour St. Vancouver, B.C.



FOURTH FLOOR

PHASE 2
STRATA PLAN LMS 2364

SCALE 1:200

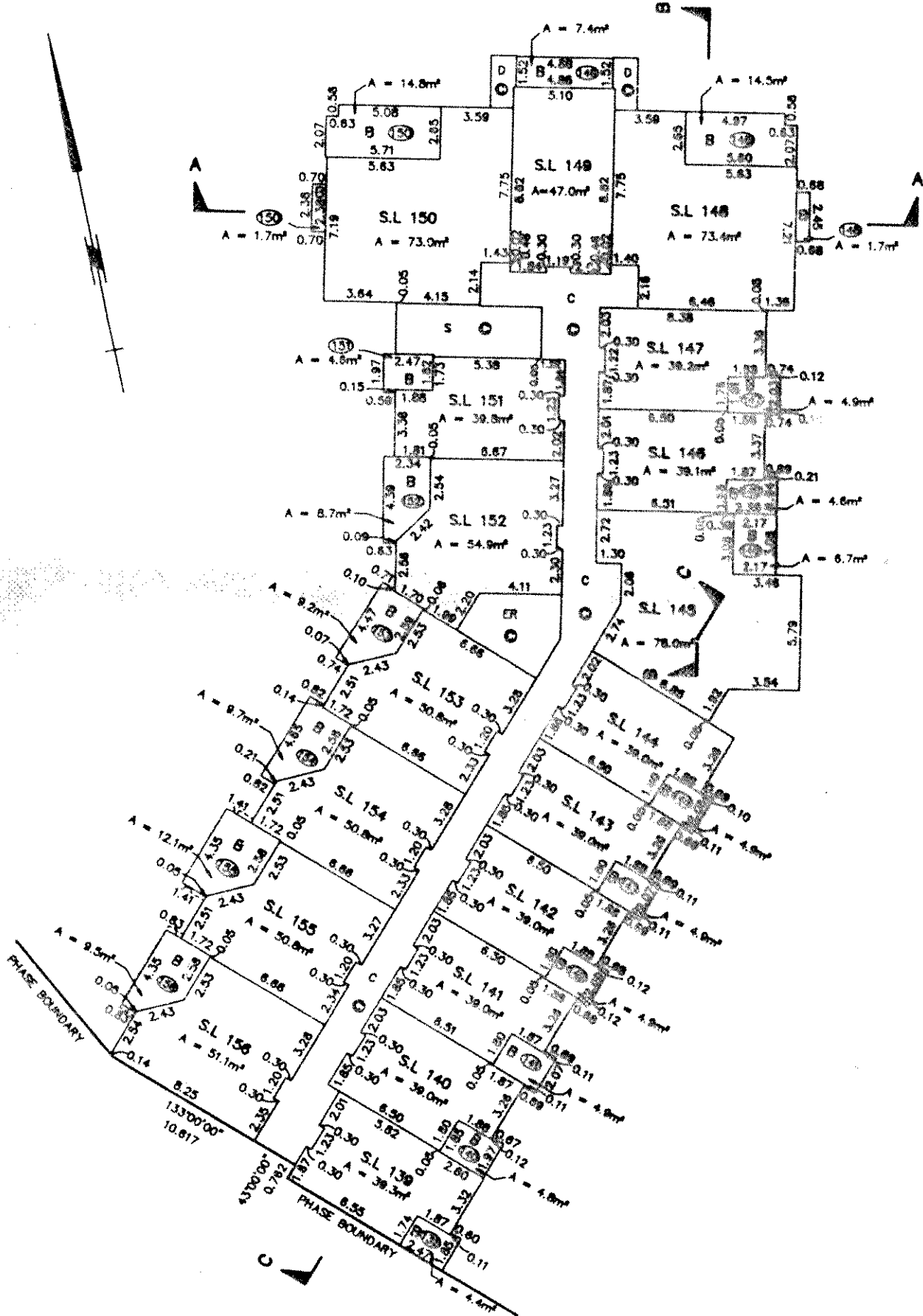

MORGAN STEWART AND COMPANY
Surveyors and Engineers
1055-Seymour St, Vancouver, B.C.

Dated this 14 day of June 1998

Richard Anderson S.C.L.S.

MORG.

105

FIFTH FLOOR

PHASE 2 STRATA PLAN LMS 2364

SCALE 1:200

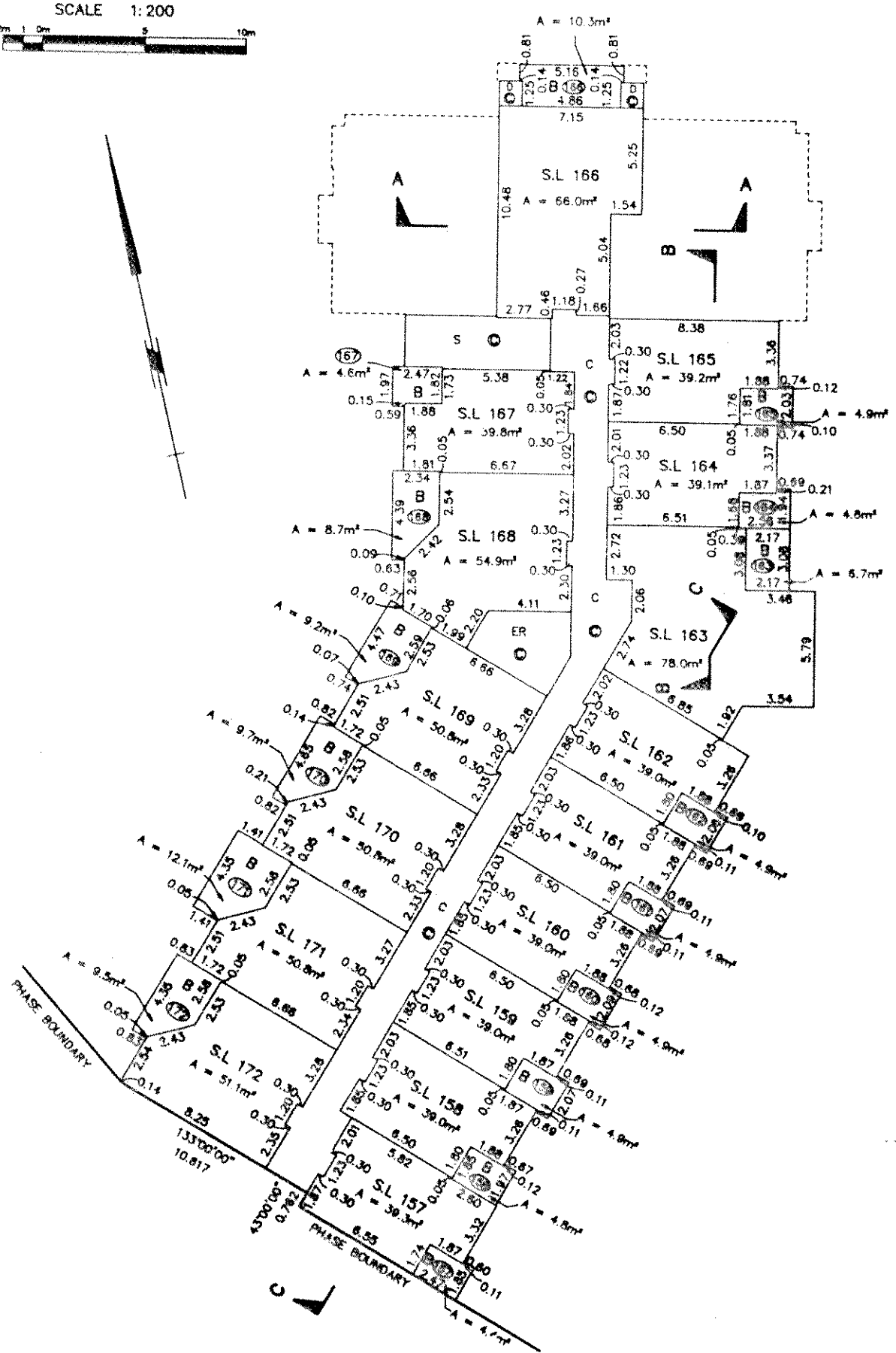

MORGAN STEWART AND COMPANY
 Surveyors and Engineers
 1055-Seymour St. Vancouver, B.C.

Dated this 14 day of June 1998
Richard Anderson B.C.L.S.

MORGAN
 Sur
 1055-5e

PHASE 2
STRATA PLAN LMS 2364

SIXTH FLOOR

SCALE 1:200

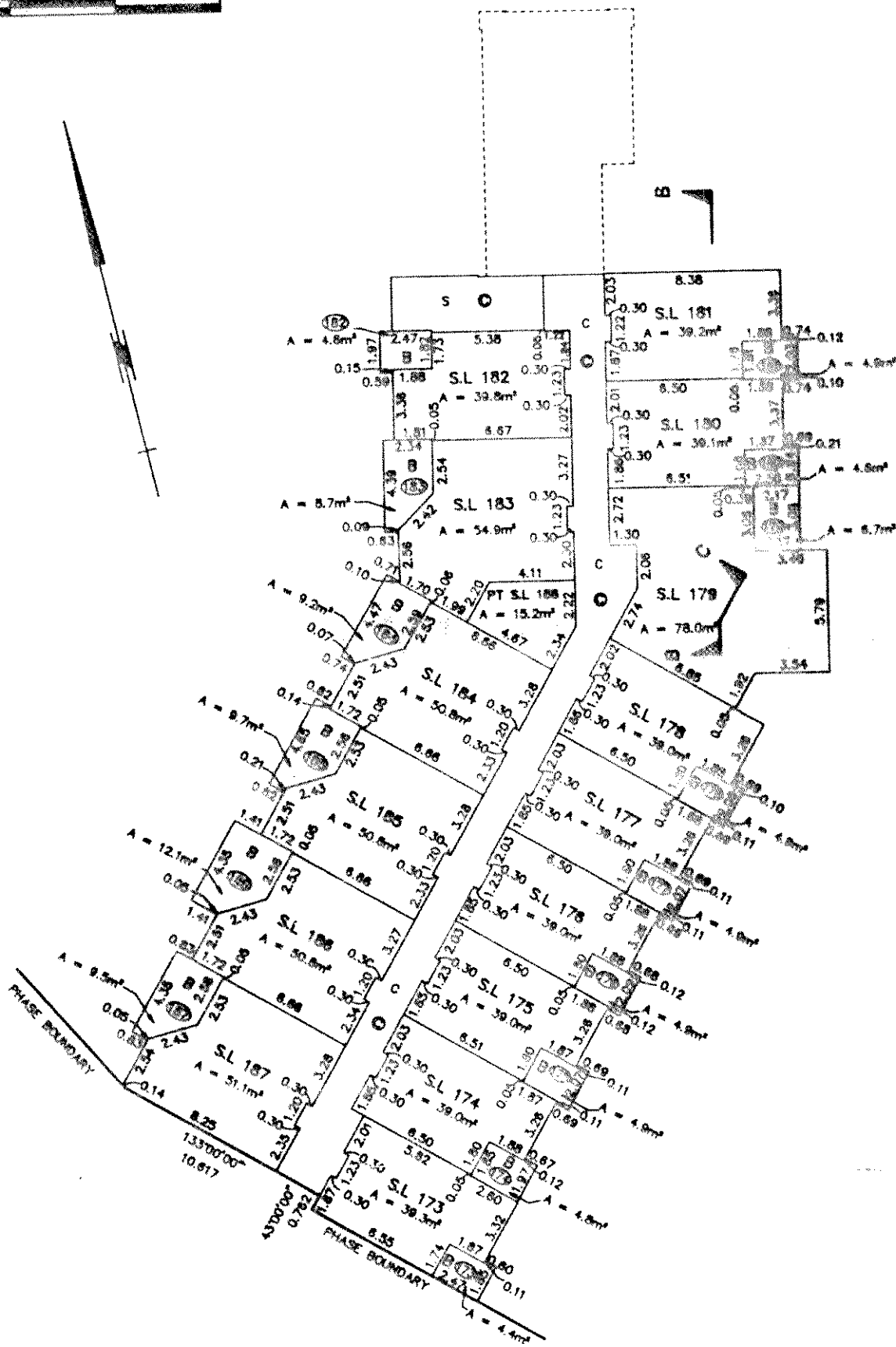
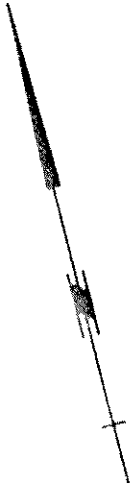

Dated this 14 day of June 1996

Richard Adams B.C.L.S.

MORGAN STEWART AND COMPANY
Surveyors and Engineers
1055-Seymour St, Vancouver, B.C.

